

REFERENCE	BT_2013_FR20_14UK
DATE	June 14th, 2013
SUBJECT	Pedalbox V2 additional modifications
PART	Pedalbox

Pedalbox V2 additional modifications

- Clutch pedal

After use of some pedalboxes modified on cars, it appears that small modification may be required to ensure a good working state of the clutch pedal in every condition.

These modifications can only be applied in case of pedalbox V2 use following sketches and procedures listed below:

Due to the modification of the pivoting hole, the clutch pedal can be slightly trimmed to avoid interferences with other pedal box parts:

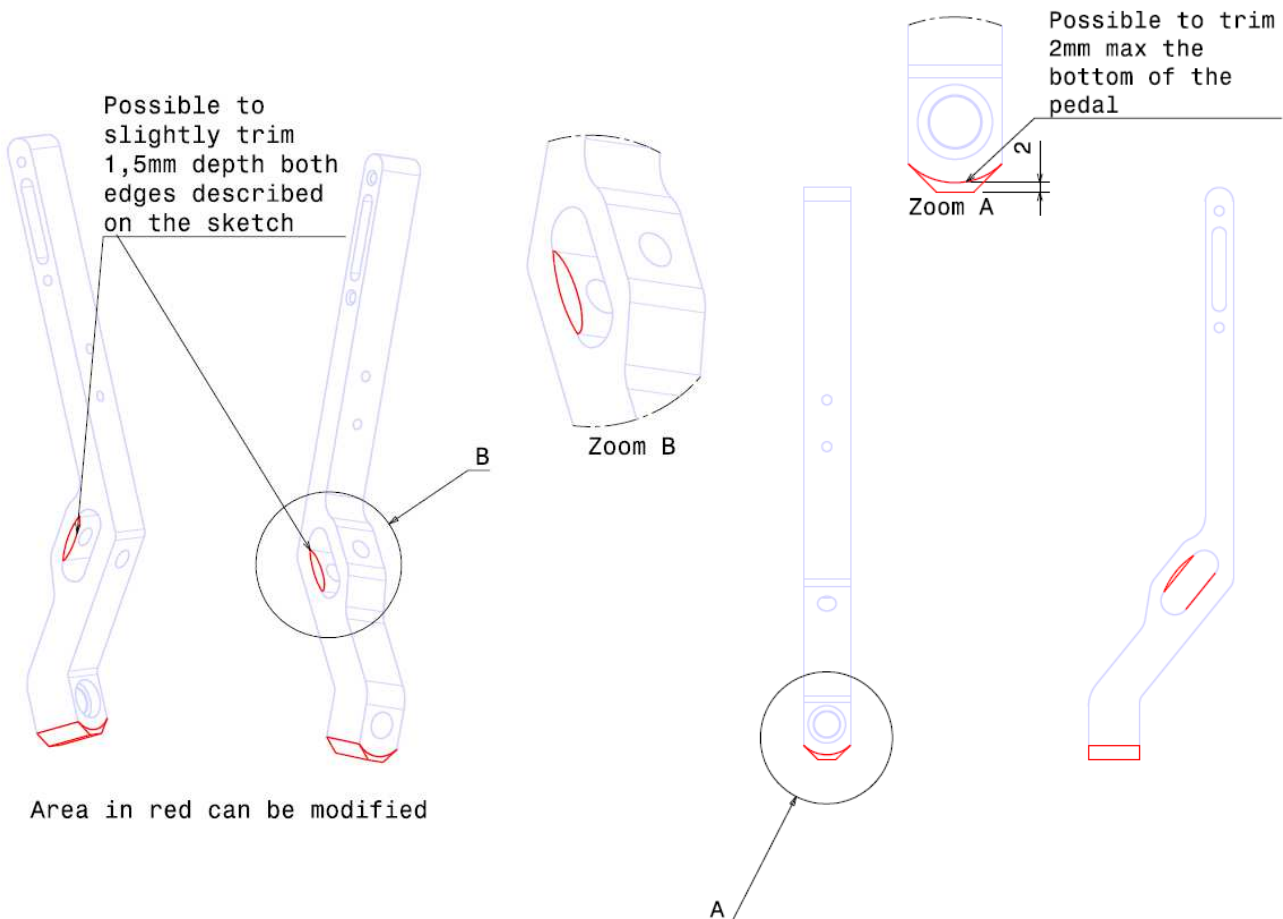

- Clutch master cylinder uniball joint

The clutch master cylinder uniball joint can be shortened of **9.5mm max.**

